

# IBM Cognos 8 Controller standard reports

## Overview

**IBM Cognos® 8 Controller offers your Finance department unique advantages in delivering the wide range of reports required by management and regulators. Controller saves time and money by providing more than 200 pre-configured, standard reports to give you out-of-the-box functionality throughout the close cycle.**

**IBM Cognos 8 Controller extends your consolidation capabilities and supports in-depth analysis of compliance and audit information. The diverse, detailed reports available in Controller help you deliver precisely the information you need in the format you need it.**

## Technical Specifications

With IBM Cognos 8 Controller:

- All reports required at key stages of the close process are available automatically—no custom report creation is needed.
- Fast, instant analysis is possible at any time during the close.
- Speed and quality of the close are greatly improved.
- Time and costs of initial deployment are low, creating a cost effective environment to facilitate rapid change.

## Reports on data

Journal reports:

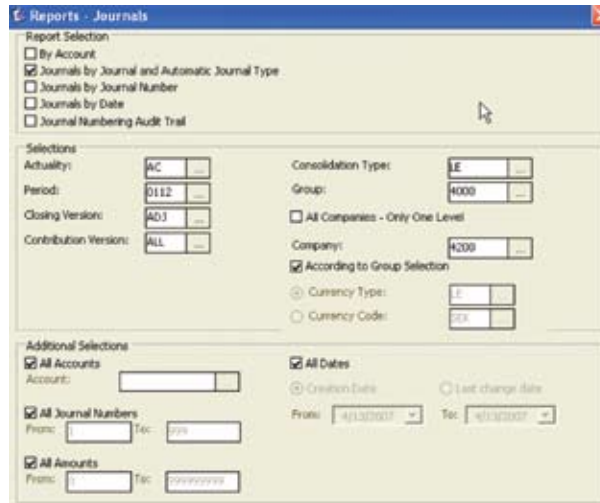

*This report allows you to see manual and automatic journals on a "debit-credit" configuration. Several selections are possible, e.g., by journal, account, or date.*

Journals by Journal and Automatic Journal Type												Page:	1																																																																																																																																																																																																																																					
Actuality: AC Period: 0112 Closing Version: ADJ Adjusted reporting Contribution Version: ALL All Bookings: E Automatic Journals											Account:	All	Print Date:	18/04/2007																																																																																																																																																																																																																																				
Company: 4200 FRANCO MINORITET Journal Type: Reported value Journal Number: 2 Automatic Journal Type: 1 A Automatic Journal Elimination of Investments											Date:	All	Print Time:	21:20:17																																																																																																																																																																																																																																				
Entered in Local Currency Created by: ADM Modified by: ADM Approved by: Reported value A Automatic Journal Elimination of Investments											Journal Number:	All																																																																																																																																																																																																																																						
Business Lo Extended Dim 4 Counter Company Counter Dimension Transaction Curr Amount											Amount:	All																																																																																																																																																																																																																																						
Reversed by: Amount in SEK Debit Credit											Consolidation Type:	All																																																																																																																																																																																																																																						
From: 01/12/2007 To: 31/12/2007											Group:	4000																																																																																																																																																																																																																																						
<table border="1"> <thead> <tr> <th>Account</th> <th>Description</th> <th>Product</th> <th>Market</th> <th>Business Lo Extended</th> <th>Dim 4</th> <th>Counter</th> <th>Company</th> <th>Counter Dimension</th> <th>Transaction Curr</th> <th>Amount</th> <th>Reversed by:</th> <th>Amount in SEK</th> <th>Debit</th> <th>Credit</th> </tr> </thead> <tbody> <tr> <td>070000</td> <td>Goodwill / This year purchase</td> <td></td> <td></td> <td></td> <td></td> <td></td> <td></td> <td></td> <td></td> <td></td> <td></td> <td>256</td> <td>0</td> <td>0</td> </tr> <tr> <td>1110000</td> <td>Buildings / This year purchase</td> <td></td> <td></td> <td></td> <td></td> <td></td> <td></td> <td></td> <td></td> <td></td> <td></td> <td>256</td> <td>0</td> <td>0</td> </tr> <tr> <td>1300</td> <td>Other account shares</td> <td></td> <td></td> <td></td> <td></td> <td></td> <td>4001</td> <td></td> <td></td> <td></td> <td></td> <td>0</td> <td>1,000</td> <td>0</td> </tr> <tr> <td>2081</td> <td>Share Capital</td> <td></td> <td></td> <td></td> <td></td> <td></td> <td></td> <td></td> <td></td> <td></td> <td></td> <td>830</td> <td>0</td> <td>0</td> </tr> <tr> <td>2081016</td> <td>Share Capital-New companies</td> <td></td> <td></td> <td></td> <td></td> <td></td> <td></td> <td></td> <td></td> <td></td> <td></td> <td>830</td> <td>0</td> <td>0</td> </tr> <tr> <td>2086</td> <td>Statutory reserves</td> <td></td> <td></td> <td></td> <td></td> <td></td> <td></td> <td></td> <td></td> <td></td> <td></td> <td>140</td> <td>0</td> <td>0</td> </tr> <tr> <td>2086016</td> <td>Statutory reserves-New companies</td> <td></td> <td></td> <td></td> <td></td> <td></td> <td></td> <td></td> <td></td> <td></td> <td></td> <td>140</td> <td>0</td> <td>0</td> </tr> <tr> <td>2091</td> <td>Retained earnings</td> <td></td> <td></td> <td></td> <td></td> <td></td> <td></td> <td></td> <td></td> <td></td> <td></td> <td>660</td> <td>0</td> <td>0</td> </tr> <tr> <td>2091016</td> <td>Retained earnings-New companies</td> <td></td> <td></td> <td></td> <td></td> <td></td> <td></td> <td></td> <td></td> <td></td> <td></td> <td>660</td> <td>0</td> <td>0</td> </tr> <tr> <td colspan="12">                 *EIAS: Elimination of Investments, subsidiary                  (Not including statistical accounts)             </td> </tr> <tr> <td colspan="12"> <table border="1"> <thead> <tr> <th>Account</th> <th>Description</th> <th>Product</th> <th>Market</th> <th>Business Lo Extended</th> <th>Dim 4</th> <th>Counter</th> <th>Company</th> <th>Counter Dimension</th> <th>Transaction Curr</th> <th>Amount</th> <th>Reversed by:</th> <th>Amount in SEK</th> <th>Debit</th> <th>Credit</th> </tr> </thead> <tbody> <tr> <td>3210</td> <td>Net turnover</td> <td></td> <td></td> <td></td> <td></td> <td></td> <td></td> <td></td> <td></td> <td></td> <td></td> <td>46</td> <td>0</td> <td>46</td> </tr> <tr> <td>401008</td> <td>Purchase of goods, cost of sales</td> <td></td> <td></td> <td></td> <td></td> <td></td> <td></td> <td></td> <td></td> <td></td> <td></td> <td>0</td> <td>0</td> <td>46</td> </tr> <tr> <td colspan="12">                 IC Sales (transfer to COGS)                  (Not including statistical accounts)             </td> </tr> </tbody> </table> </td> </tr> </tbody> </table>												Account	Description	Product	Market	Business Lo Extended	Dim 4	Counter	Company	Counter Dimension	Transaction Curr	Amount	Reversed by:	Amount in SEK	Debit	Credit	070000	Goodwill / This year purchase											256	0	0	1110000	Buildings / This year purchase											256	0	0	1300	Other account shares						4001					0	1,000	0	2081	Share Capital											830	0	0	2081016	Share Capital-New companies											830	0	0	2086	Statutory reserves											140	0	0	2086016	Statutory reserves-New companies											140	0	0	2091	Retained earnings											660	0	0	2091016	Retained earnings-New companies											660	0	0	*EIAS: Elimination of Investments, subsidiary (Not including statistical accounts)												<table border="1"> <thead> <tr> <th>Account</th> <th>Description</th> <th>Product</th> <th>Market</th> <th>Business Lo Extended</th> <th>Dim 4</th> <th>Counter</th> <th>Company</th> <th>Counter Dimension</th> <th>Transaction Curr</th> <th>Amount</th> <th>Reversed by:</th> <th>Amount in SEK</th> <th>Debit</th> <th>Credit</th> </tr> </thead> <tbody> <tr> <td>3210</td> <td>Net turnover</td> <td></td> <td></td> <td></td> <td></td> <td></td> <td></td> <td></td> <td></td> <td></td> <td></td> <td>46</td> <td>0</td> <td>46</td> </tr> <tr> <td>401008</td> <td>Purchase of goods, cost of sales</td> <td></td> <td></td> <td></td> <td></td> <td></td> <td></td> <td></td> <td></td> <td></td> <td></td> <td>0</td> <td>0</td> <td>46</td> </tr> <tr> <td colspan="12">                 IC Sales (transfer to COGS)                  (Not including statistical accounts)             </td> </tr> </tbody> </table>												Account	Description	Product	Market	Business Lo Extended	Dim 4	Counter	Company	Counter Dimension	Transaction Curr	Amount	Reversed by:	Amount in SEK	Debit	Credit	3210	Net turnover											46	0	46	401008	Purchase of goods, cost of sales											0	0	46	IC Sales (transfer to COGS) (Not including statistical accounts)											
Account	Description	Product	Market	Business Lo Extended	Dim 4	Counter	Company	Counter Dimension	Transaction Curr	Amount	Reversed by:	Amount in SEK	Debit	Credit																																																																																																																																																																																																																																				
070000	Goodwill / This year purchase											256	0	0																																																																																																																																																																																																																																				
1110000	Buildings / This year purchase											256	0	0																																																																																																																																																																																																																																				
1300	Other account shares						4001					0	1,000	0																																																																																																																																																																																																																																				
2081	Share Capital											830	0	0																																																																																																																																																																																																																																				
2081016	Share Capital-New companies											830	0	0																																																																																																																																																																																																																																				
2086	Statutory reserves											140	0	0																																																																																																																																																																																																																																				
2086016	Statutory reserves-New companies											140	0	0																																																																																																																																																																																																																																				
2091	Retained earnings											660	0	0																																																																																																																																																																																																																																				
2091016	Retained earnings-New companies											660	0	0																																																																																																																																																																																																																																				
*EIAS: Elimination of Investments, subsidiary (Not including statistical accounts)																																																																																																																																																																																																																																																		
<table border="1"> <thead> <tr> <th>Account</th> <th>Description</th> <th>Product</th> <th>Market</th> <th>Business Lo Extended</th> <th>Dim 4</th> <th>Counter</th> <th>Company</th> <th>Counter Dimension</th> <th>Transaction Curr</th> <th>Amount</th> <th>Reversed by:</th> <th>Amount in SEK</th> <th>Debit</th> <th>Credit</th> </tr> </thead> <tbody> <tr> <td>3210</td> <td>Net turnover</td> <td></td> <td></td> <td></td> <td></td> <td></td> <td></td> <td></td> <td></td> <td></td> <td></td> <td>46</td> <td>0</td> <td>46</td> </tr> <tr> <td>401008</td> <td>Purchase of goods, cost of sales</td> <td></td> <td></td> <td></td> <td></td> <td></td> <td></td> <td></td> <td></td> <td></td> <td></td> <td>0</td> <td>0</td> <td>46</td> </tr> <tr> <td colspan="12">                 IC Sales (transfer to COGS)                  (Not including statistical accounts)             </td> </tr> </tbody> </table>												Account	Description	Product	Market	Business Lo Extended	Dim 4	Counter	Company	Counter Dimension	Transaction Curr	Amount	Reversed by:	Amount in SEK	Debit	Credit	3210	Net turnover											46	0	46	401008	Purchase of goods, cost of sales											0	0	46	IC Sales (transfer to COGS) (Not including statistical accounts)																																																																																																																																																																																									
Account	Description	Product	Market	Business Lo Extended	Dim 4	Counter	Company	Counter Dimension	Transaction Curr	Amount	Reversed by:	Amount in SEK	Debit	Credit																																																																																																																																																																																																																																				
3210	Net turnover											46	0	46																																																																																																																																																																																																																																				
401008	Purchase of goods, cost of sales											0	0	46																																																																																																																																																																																																																																				
IC Sales (transfer to COGS) (Not including statistical accounts)																																																																																																																																																																																																																																																		

An example of an automatic journal.

## IBM Cognos 8 Controller standard reports

### Features and benefits

The pre-configured reports of IBM Cognos 8 Controller cover more than three dozen distinct categories, allowing you to examine or present financial information at whatever level of detail the situation demands.

For example, within **Group\Reports\Journals**, five report options are available. You can select your report by:

- Account
- Journals by Journal and Automatic Journal Type
- Journals by Journal Number
- Journals by Date
- Journals numbering audit trail

IBM Cognos 8 Controller is the only solution delivering prebuilt close reporting. It provides unmatched visibility and control throughout the close process. And all of these reports will work on-demand in virtually any finance environment.

### Feature overview

IBM Cognos 8 Controller includes the following pre-configured, standard **reports on data**:

- Company\Reconcile - Between Accounts/Opening Balances (3 report options)
- Company\company status (1 report option)

- Company\Reports - Number of Entered Values (5 report options)
- Company\Reports\Company Journals (5 report options)
- Company\Reports\Company Journals across (2 report options)
- Company\Reports - Intercompany Balances (6 report options)
- Company\copy company journals between periods - log report (1 report option)
- Group\Reconcile - Between Accounts/Opening Balances for groups (3 report option)
- Group\Reconcile - Between Accounts/Opening Balances by Automatic Journal (1 report option)
- Group\Reconcile - Intercompany Transactions\Reconcile -Intercompany balances (6 report options)
- Group\Reconcile - Intercompany Transactions\Reconcile -Intercompany Profit (3 report options)
- Group\Reconcile - Investments (3 report options)
- Group\Reconcile - Investments elimination template (2 report options)
- Group\Reconcile - Shareholdings and Investments\Reconcile (2 report options)
- Group\group status (1 report option)
- Group\Reports\Currency and Historical Rates (3 report options)

- Group\Reports\Currency Conversion (1 report option)
- Groups\Reports\Currency Conversion on Journals (4 report options)
- Group\Reports\Journals (5 report options)
- Group\Reports\Journal across (4 report options)
- Group\Reports\Acquisition Calculations (8 report options)
- Group\reports\trial balance (8 report options)
- Group\Reports\Ledger Report (5 report options)
- Group\Reports\Comments (2 report options)
- Group\Reports\Shareholdings and Investments (3 report options)
- Reports\Ad Hoc (1 report option)
- Reports\Intercompany Accounts (3 report options)
- Reports\Summation Accounts (1 report option)
- Reports\Definitions (4 report options)
- Transfer\External Data\Reports (2 report options)
- Transfer\External Structures\Report (2 report options)
- Transfer\Log reports (9 report options)

# IBM Cognos 8 Controller standard reports

In addition, IBM Cognos 8 Controller provides these pre-configured, standard reports on metadata:

- Maintain\Configuration\Automatic Journals\Reports (4 report options)
- Maintain\Configuration\Reports (12 report options)
- Maintain\Account Structure\Verify (4 report options)
- Maintain\Account Structure\Reports (16 report options)
- Maintain\Company Structure\Reports (9 report options)
- Maintain\Dim 1-4 Structure\Reports (5 report options)
- Maintain\Linked Structure\Reports (6 report options)
- Maintain\Submission\Reports (1 report option)
- Maintain\Period Locking\Reports (2 report options)
- Maintain\System Audit Log (11 report option)
- Maintain\Rights\Reports (16 report options)
- Maintain\Special Utilities\Verify Structures (10 report options)
- Maintain\Special Utilities\Validate Data (14 report options)

## Reports on metadata

Account structures reports:

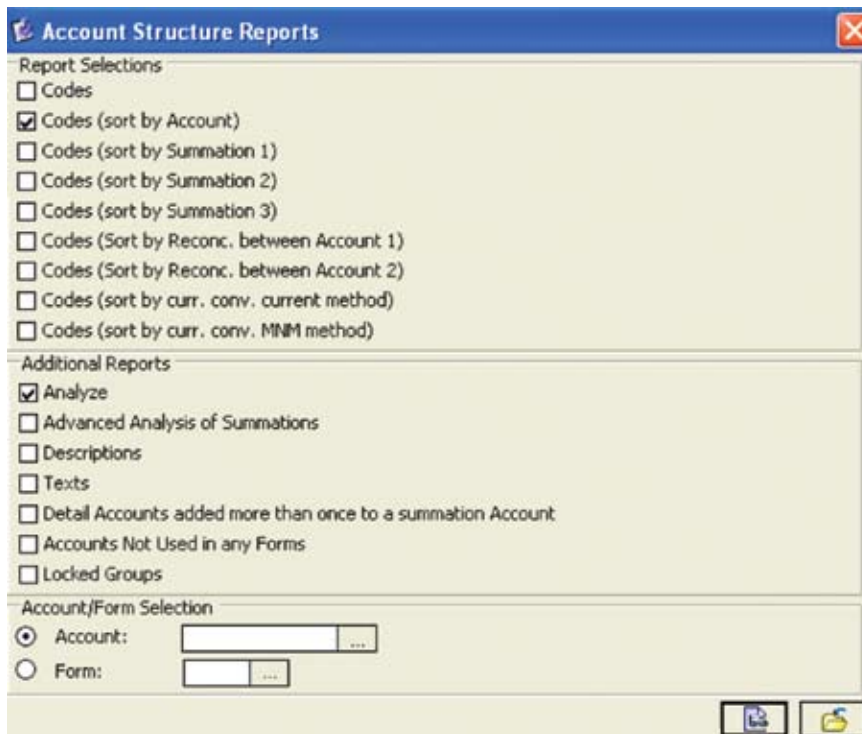

This report allows you to see the configuration of accounts through different views.

Account Structure - Codes (sort by Account)(First Part)											Page: 1	
											Date: 08/02/07	
											Time: 14:29:28	
BS	Balance sheet		Sign	Acc. Type	Sum 1	Sum 2	Sum 3	Reconc. between Account 1	Reconc. between Account 2	Conversion Codes Current	Conversion Codes Mth-meth	Generated
0060	TOTAL ASSETS		A									
1070	Goodwill	+	A		1300							
1110	Buildings	+	A		1300							
1200	Mach. & Equipment	+	A		1300							
1300	TOTAL FIXED ASSETS	+	A		3900							
1310	Share in subsidiaries	+	A		1300							
1320	Share in associated companies	+	A		1300							
1330	Share in joint venture companies	+	A		1300							
1350	Equity share in associated companies/TV	+	A		1300							
1380	Share in external companies	+	A		1300							
1390	Other account share	+	A		1300							
1410	Investments	+	A		1300							
1411	Other IC Elimination	+	A		1300							
1412	Other IP Elimination	+	A		1300							
1710	Accounts receivable	+	A		1300							
1750	Short term receivable group	+	A		1300							
1800	Accounts receivable group	+	A		1300							
1801	Inventory	+	A		1300							
1802	Inventory Subtotal incl 1 Profit	+	A		1300							
1803	Inventory Subtotal Profit Change	+	A		1300							
1900	TOTAL CURRENT ASSETS	+	A		3900							
1910	Cash and bank balances	+	A		1300							
2000	TOTAL LIABILITIES AND EQUITY	+	E		3900							
2001	TOTAL STOCKHOLDERS EQUITY	+	E		2000							
2002	TOTAL UNRESTRICTED EQUITY	+	E		2000							
2010	Share Capital	+	E		2000							
2011	Parity reserve	+	E		2000							
2020	TOTAL UNRESTRICTED EQUITY	+	E		2000							
2030	Retained earnings	+	E		2000							
2031	Net Profit	+	E		2000							

An example sorted by account

**About IBM Cognos BI  
and Performance Management:**

IBM Cognos business intelligence (BI) and performance management solutions deliver world-leading enterprise planning, consolidation and BI software, support and services to help companies plan, understand and manage financial and operational performance. IBM Cognos solutions bring together technology, analytical applications, best practices, and a broad network of partners to give customers an open, adaptive and complete performance solution. Over 23,000 customers in more than 135 countries around the world choose IBM Cognos solutions.

For further information or to reach a representative: [www.ibm.com/cognos](http://www.ibm.com/cognos)

**Request a call**

To request a call or to ask a question, go to [www.ibm.com/cognos/contactus](http://www.ibm.com/cognos/contactus). An IBM Cognos representative will respond to your enquiry within two business days.



© Copyright IBM Corporation 2009

IBM Canada  
3755 Riverside Drive  
Ottawa, ON, Canada K1G 4K9

Produced in Canada  
April 2009  
All Rights Reserved.

IBM, and the IBM logo are trademarks of International Business Machines Corporation in the United States, other countries or both. For a complete list of IBM trademarks, see [www.ibm.com/legal/copytrade.shtml](http://www.ibm.com/legal/copytrade.shtml).

Other company, product and service names may be trademarks or service marks of others.

References in this publication to IBM products or services do not imply that IBM intends to make them available in all countries in which IBM operates.

Any reference in this information to non-IBM Web sites are provided for convenience only and do not in any manner serve as an endorsement of those Web sites. The materials at those Web sites are not part of the materials for this IBM product and use of those Web sites is at your own risk.